

LEGEND

[Symbol]	EXIST. LIGHT POLE
[Symbol]	EXIST. UTILITY POLE
[Symbol]	EXIST. CURB AND GUTTER
[Symbol]	PROP. CURB AND GUTTER
[Symbol]	EXISTING FENCE
[Symbol]	PITCH IN CURB
[Symbol]	EXIST. SIGN
[Symbol]	PROP. SIGN
[Symbol]	PROP. LIGHT POLE
[Symbol]	PROP. BUILDING LIGHT
[Symbol]	CONCRETE PAVEMENT
[Symbol]	STANDARD ASPHALT PAVEMENT
[Symbol]	CONCRETE SIDEWALK
[Symbol]	RAMP

- NOTES:**
- TRAFFIC SHALL BE MAINTAINED AT ALL TIMES DURING CONSTRUCTION OF THIS PROJECT. ALL BARRICADES AND SIGNS SHALL BE FURNISHED AND USED BY THE CONTRACTOR IN ACCORDANCE WITH THE "OHIO MANUAL OF UNIFORM TRAFFIC CONTROL DEVICES".
 - NEW CURB AND GUTTER ALONG EXISTING STREETS TO MATCH EXISTING CURB AND GUTTER IN KIND. REPLACE AND RECONNECT CURB DRAIN IN KIND IF IT EXISTS.
 - ALL PAVEMENT AND CURB DIMENSIONS ARE LABELED FROM THE FACE OF CURB.
 - CONTRACTOR IS RESPONSIBLE FOR PLACING AND MAINTAINING CONSTRUCTION FENCE, SIGNS, ETC. TO WARN AND KEEP PEOPLE OFF SITE OR THE DURATION OF THE PROJECT.

Two City of Napoleon water lines to be removed. Being done in right-of-way. All permits to be obtained & paid before done.

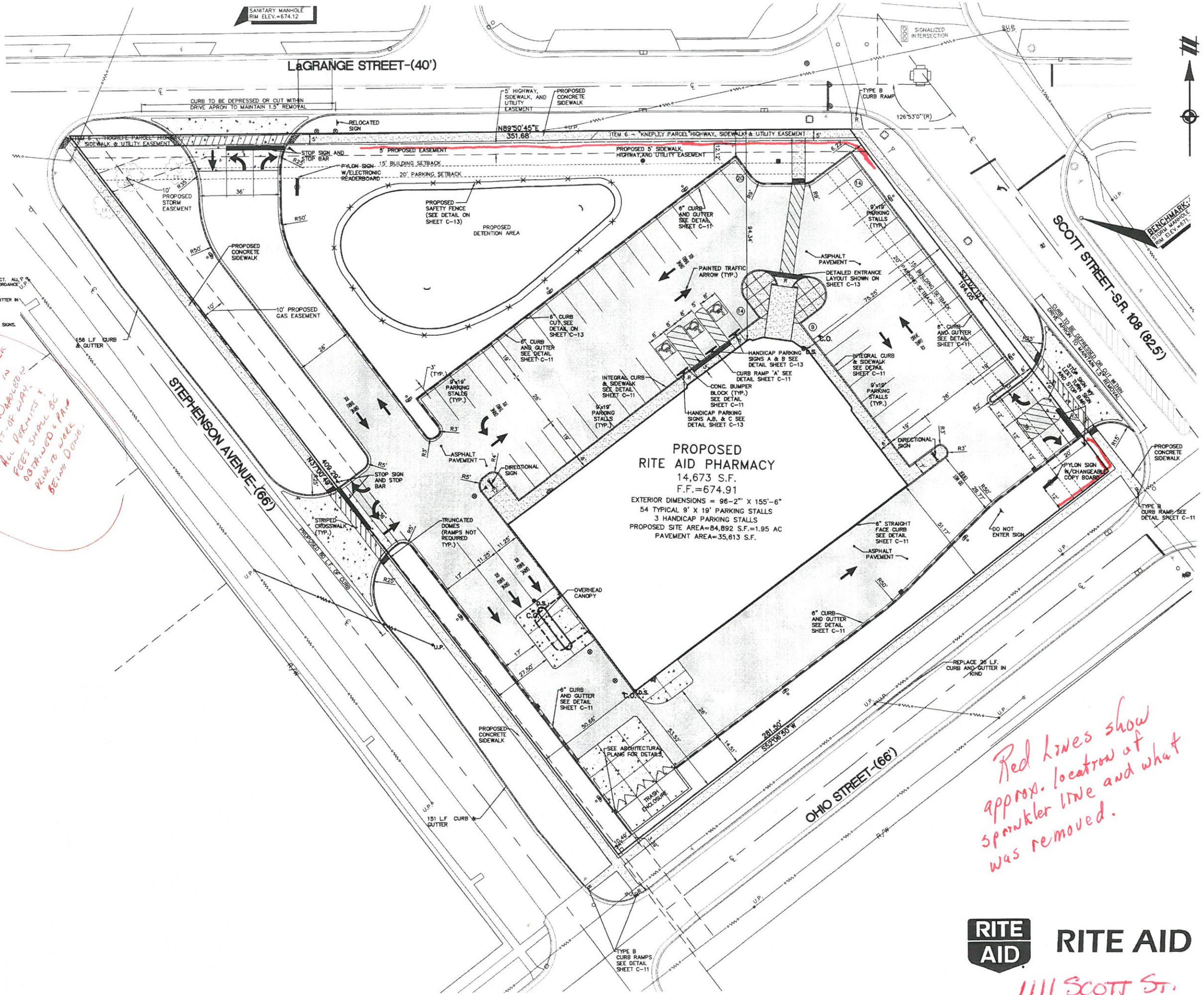

PROPOSED RITE AID PHARMACY
 14,673 S.F.
 F.F.=674.91
 EXTERIOR DIMENSIONS = 96'-2" X 155'-6"
 54 TYPICAL 9' X 19' PARKING STALLS
 3 HANDICAP PARKING STALLS
 PROPOSED SITE AREA=84,892 S.F.=1.95 AC
 PAVEMENT AREA=35,613 S.F.

Red lines show approx. location of sprinkler line and what was removed.



1111 SCOTT ST.



THE LOCATIONS OF EXISTING UNDERGROUND UTILITIES ARE SHOWN IN AN APPROXIMATE WAY ONLY AND HAVE NOT BEEN INDEPENDENTLY VERIFIED BY THE OWNER OR ITS REPRESENTATIVE. THE CONTRACTOR SHALL DETERMINE THE EXACT LOCATION OF ALL EXISTING UTILITIES BEFORE COMMENCING WORK, AND AGREES TO BE FULLY RESPONSIBLE FOR ANY AND ALL DAMAGES WHICH MIGHT BE OCCASIONED BY THE CONTRACTOR'S FAILURE TO EXACTLY LOCATE AND PRESERVE ANY AND ALL UNDERGROUND UTILITIES.

NOTICE:
 CONSTRUCTION SITE SAFETY IS THE SOLE RESPONSIBILITY OF THE CONTRACTOR. NEITHER THE OWNER NOR THE ENGINEER SHALL BE EXPECTED TO ASSUME ANY RESPONSIBILITY FOR SAFETY OF THE WORK, OF PERSONS ENGAGED IN THE WORK, OF ANY NEARBY STRUCTURES, OR OF ANY OTHER PERSONS.

COPYRIGHT © ATWELL-HICKS 2008
 NO REPRODUCTION SHALL BE MADE WITHOUT THE PRIOR WRITTEN CONSENT OF ATWELL-HICKS

ATWELL-HICKS
 www.atwell-hicks.com
 Environmental
 Ecological
 Engineering
 Surveying
 Planning
 ARIZONA FLORIDA ILLINOIS MICHIGAN
 OHIO PENNSYLVANIA TENNESSEE
 888 850 4200

SECTION 13 & 14
 TOWN 5 NORTH, RANGE 6 EAST
 CITY OF NAPOLEON
 HENRY COUNTY, OHIO

CLIENT: RITE AID CORPORATION
 PROPOSED RITE AID STORE #2313-07
 LAYOUT PLAN

DATE	08-1-08
BY/CHK/APP/CP	
DATE/CHK/APP/CP	
REVISIONS	

SCALE	0 10 20
1" = 20 FEET	
DR.	NSP
CH.	LJ
P.M.	J. KERR
BOOK	MI-FB-1179
CAD FILE	08002233CP-04-L
JOB	08002233
FILE CODE	08002233CP
SHEET NO.	C-4